



YATLL INDUSTRY CO., LTD
YALU INDUSTRY CO., LTD

PRODUCT CATALOG



See the world with you!

COMPANY PROFILE



YATLL Industry Co., Ltd was founded in 2017, as one of the subsidiaries of YALU Industry Co., Ltd, YATLL is the proprietary brand of medical products.

YATLL was co-founded by well-known Industry leaders and top Japanese engineers. It is committed to providing the society with more technological, convenient, and personalized products.

Through innovative product design, intelligent system solutions, and leveraging our extensive professional production experience, Yattll has consistently been dedicated to enhancing the quality of life and increasing user satisfaction.

YATLL's product line includes two major directions: Smart travel and Rehabilitation assistance. The products cover multiple categories such as electric wheelchairs, scooters, hospital beds, and home-care beds, etc.

User experience remains the top priority at YATLL. YALU Industry Co., Ltd. has strategically established offices in Japan, Hong Kong, and multiple mainland Chinese cities. This infrastructure enables YATLL to not only conduct in-depth market research but also collect real-time customer feedback. Such operational efficiency empowers the company to promptly adjust market strategies and enhance customer service responsiveness.

Our Mission:

To provide Innovative medical products and services with superior quality and competitive price, to improve the lives of consumers all over the world.





OUR STRENGTH

YATLL holds certifications for ISO 13485, IATF 16949, ISO 14001, and ISO 9001. Its products also carry certification marks from recognized safety agencies.

Such as **FDA (K241641)**, UKCA, CE, EC REP, RoHS, and MDMA.

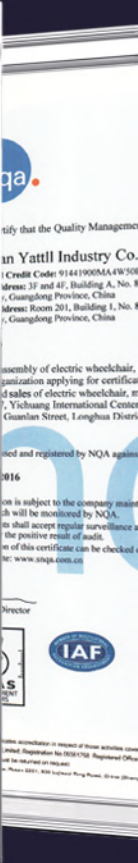
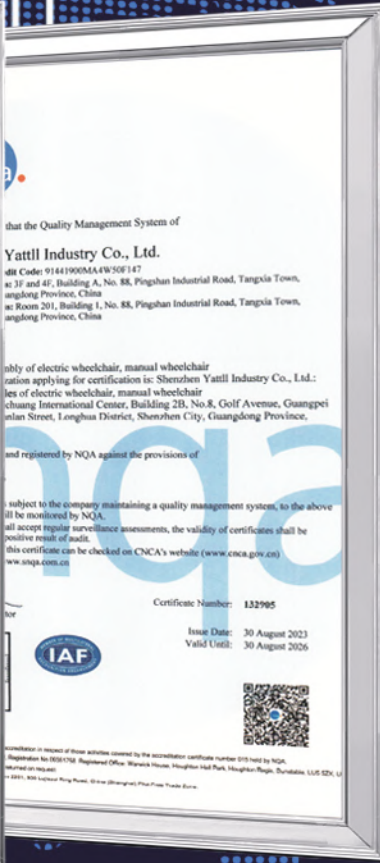
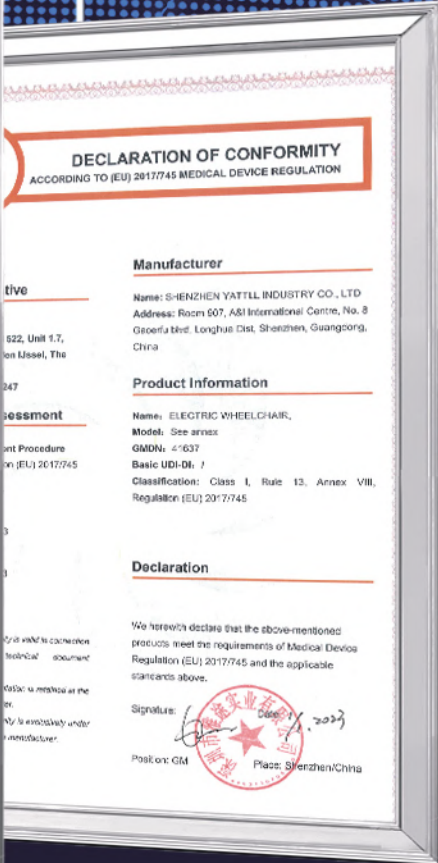
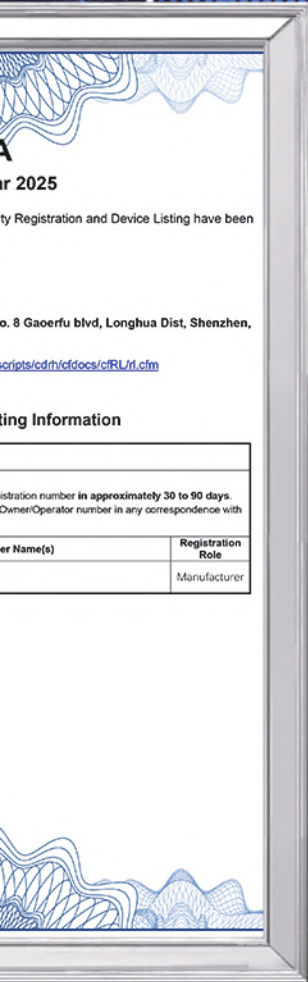

GLOBAL SALES

Hot-selling 60 countries and regions around the world

- 📍 UK
- 📍 Saudi Arabia
- 📍 Israel
- 📍 Canada
- 📍 Spain
- 📍 Australia
- 📍 Singapore
- 📍 China
- 📍 Ireland
- 📍 Denmark
- 📍 Finland
- 📍 Netherlands
- 📍 Dubai
- 📍 Thailand
- 📍 Germany
- 📍 Malaysia
- 📍 India
- 📍 Brazil
- 📍 New Zealand
- 📍 Algeria
- 📍 Bahrain
- 📍 France
- 📍 South Korea
- 📍 Mexico



CONTENTS

CONTENTS

07 Hot-selling Electric Wheelchair

YE145C / YE145D / YE200 / YE200UG / YE246 > 07-17

18 Children's Electric Wheelchair

YE200C Special Design for Children > 18

19 Reclining Electric Wheelchair

YE200R / YE245CR > 19-22

23 Traditional Wheelchair

YECX1(CARBON-FIBRE) / YEC35EBR / YE135 / YE235 > 23-24

25 New Product Development

YE300 / X RIDER > 25-26

27 Manual Wheelchair

YM119 / YM120 / YML121 / YML122 / YML123 /
YML126 / YML128 / YML129 > 27-28

29 Wheelchair Accessories

Motor Pair / Remote Control / Controller / Wheels /
Charger / Battery / Accessories > 29-30

YE145C | 17KG / 19KG

Semi-Carbon Fiber / Aluminum

- Semi-Carbon Fiber(17kg) & Aluminum(19kg) optional, without battery.
- Minimalist design but not simple.
- Featuring one button folding sequence.
- Brushless motors 250W*2, powerful and high-quality.
- Flip-armrest allows you to sit from the side, driving range 15-18km.



Seat width	45 cm	Controller	Brushless controller
Seat depth	43 cm	Brakes	Electromagnetic braking
Front wheel	7 inches	Drive distance	15-18 km
Rear wheel	8 inches	Weight capacity	120 kg
Battery	Lithium battery 24V / 11Ah	Max speed	6 km/h
Motor	Brushless 250W *2	Net weight	19 kg
Charger	24V 2A	Expanded Size	95*61*93 cm

YE145D

Economical

Seat width	45.5 cm	Controller	Brushed controller
Seat depth	50 cm	Brakes	Electromagnetic braking
Front wheel	8" Suspension wheel	Drive distance	10-13 km
Rear wheel	12.5" Suspension wheel	Weight capacity	135 kg
Battery	11Ah/15Ah/20Ah	Max speed	8 km/h
Motor	Brushed 250W *2	Net weight	26.5kg
Charger	24V 2A/3A/5A	Expanded Size	101*60*98 cm



Suspension wheel, rubber material



Manual / electric mode switch



Aluminum alloy frame

YE200

Innovative Design

Supports Loading Capacity of 150KG





Seat width	49 / 52 / 56 cm	Controller	Brushless controller
Seat depth	43 cm	Brakes	Electromagnetic braking
Front wheel	8" PU solid wheel	Drive distance	15-18 km
Rear wheel	12.5" PU solid wheel	Weight capacity	150 kg
Battery	6Ah/9Ah *2pcs	Max speed	8 km/h
Motor	Brushless 250W*2	Net weight	28.8kg
Charger	24V 2A/3A/5A	Expanded Size	104*60*96 cm

Quick Removable Battery



12 Ah / 18Ah optional



Unique Dual-battery Design



High-precision Craftsmanship



Upgraded Anti-tip Wheel



CAMEL HOPE YE246

Classical & Economical

- Suspension on the back relieves the pressure.
- It has two unique dual base bars.
- Providing a bigger & wider seating space.
- With a small folding size.

Seat width	45 cm	Controller	Brushed controller
Seat depth	43 cm	Brakes	Electromagnetic braking
Front wheel	8" PU Solid wheel	Drive distance	10–13 km
Rear wheel	12.5" Solid, Aluminum rim	Weight capacity	135 kg
Battery	11Ah/15Ah/20Ah	Max speed	6 km/h
Motor	Brushed 250W *2	Net weight	25.5kg
Charger	24V 2A/3A/5A	Expanded Size	98*62*104 cm



CAMEL LITE YE246

Ultra Lightweight

- Net weight 21.6kg, max loading capacity: 135kg.
- With Top-quality brushless motors.
- Suspension on the front and back, which can relieve stress easily.
- Folded in just ONE second.
- It has a smallest turning radius 90cm.



Seat width	45.5 cm	Controller	Brushless controller
Seat depth	43 cm	Brakes	Electromagnetic braking
Front wheel	7" solid wheel	Drive distance	15-18 km
Rear wheel	8" solid wheel	Weight capacity	135 kg
Battery	11Ah/15Ah/20Ah	Max speed	6 km/h
Motor	Brushless 250W *2	Net weight	21.6 kg
Charger	24V 2A/3A/5A	Expanded Size	98*58*99 cm

YE246ES

Ultra Economic Model

- Outdoor and indoor using.
- Support heavy loading capacity 135KGS.
- Intelligent control for 360° rotation.
- Outstanding matching color makes it attractive.
- Joystick on left or right side.



Intelligent control for 360°



Seat width	45 cm	Controller	Brushed controller
Seat depth	48 cm	Brakes	Electromagnetic braking
Front wheel	8" PU Solid wheel	Drive distance	12-15 km
Rear wheel	12" PU Solid wheel	Weight capacity	135 kg
Battery	Lithium battery 11Ah	Max speed	6 km/h
Motor	Brushed 250W *2	Net weight	25kg
Charger	24V 2A	Expanded Size	105*60*94 cm

YE246-II

Upgraded Version of YE246

- Fashionable and comfortable seatback cushion.
- Widened& upgraded armrest.
- Unique wheel with strong absorbing ability.
- Powerful motors 250W*2.
- Quick-release battery for easy removable.
- Driving distance 15-18km.



Seat width	45.5 cm	Controller	Brushless controller
Seat depth	42 cm	Brakes	Electromagnetic braking
Front wheel	8" solid wheel	Drive distance	15-18 km
Rear wheel	12.5" solid, Suspension wheel	Weight capacity	135 kg
Battery	11Ah/15Ah	Max speed	6 km/h
Motor	Brushless 250W *2	Net weight	25.5kg
Charger	24V 2A/3A/5A	Expanded Size	78*61*100 cm

YE245C

135kg Weight Capacity

BEST
SELLER



Best Seller in 2024

- Equipped with brushless controller
- Contoured seatback cushion, easy-disassembly and washable.
- Configure the new "shock reduction wheel"
- Smart programming controller supports left and right-hand.
- Fold quickly, you can put it into the trunk of the car.
- 11Ah/15Ah/20Ah Lithium battery available.

YE245C MAX

150kg Weight Capacity

**BEST
SELLER**



Seat width	45 cm	Controller	Brushless controller
Seat depth	43 cm	Brakes	Electromagnetic braking
Front wheel	8" Suspension wheel / PU solid wheel	Drive distance	15-18 km
Rear wheel	12.5" Suspension wheel / PU solid wheel	Weight capacity	135 kg / 150kg
Battery	11Ah/15Ah/20Ah	Max speed	8 km/h
Motor	Brushless 250W *2	Net weight	24.5kg
Charger	24V 2A/3A/5A	Expanded Size	98*62*104 cm

YE100

Reinforced Frame

Seat width	49 / 52 / 56 cm	Controller	Brushless controller
Seat depth	50 cm	Brakes	Electromagnetic braking
Front wheel	8" Suspension wheel	Drive distance	15-18 km
Rear wheel	12.5" Solid, Suspension wheel	Weight capacity	150 kg
Battery	11Ah/15Ah	Max speed	6 km/h
Motor	Brushless 250W *2	Net weight	24.5 kg
Charger	24V 2A/3A/5A	Expanded Size	99*60*108 cm



- Reinforced frame can support 150kg.
- Ergonomic-designed seatback cushion for more comforts.
- Unique wheels with strong absorbing ability.
- Powerful motors 250W*2.
- Max driving distance 15-18KM.
- Quick-released battery for easy removable.



YE200C

Special Design for Children

- With multi-angle reclining backrest.
- Suspension system on the back frame.
- Waist-guard cushion offers better care to kids.
- Unique designed battery easily removable.
- Remote control for easier operating.



12 Ah / 18Ah optional

Seat width	39 cm	Controller	Brushless controller
Seat depth	38.5 cm	Brakes	Electromagnetic braking
Front wheel	8" PU solid wheel	Drive distance	15-18 km
Rear wheel	12.5" PU solid wheel	Weight capacity	135 kg
Battery	6Ah/9Ah *2pcs	Max speed	8 km/h
Motor	Brushless 180W *2	Net weight	32.8kg
Charger	24V 2A/3A/5A	Expanded Size	105*54*110 cm

RECLINING MODEL

YE200R Electric Reclining

- Reclining + Wider Seating + 150KG Capacity
- Quick and easy removable battery, Double Batteries.
- Brushless motor 24V 250W each.
- Ergonomically designed cushion with reflects, super comfortable and removable.
- With Medical motor and Cylinder to support smooth Reclining of backrest.
- Angle adjustable Headrest.





12 Ah / 18Ah
optional

Seat width	45 / 52 / 56 cm	Controller	Brushless controller
Seat depth	43 cm	Brakes	Electromagnetic braking
Front wheel	8" solid wheel	Drive distance	15-18 km
Rear wheel	12.5" Solid, Aluminum rim	Weight capacity	150 kg
Battery	6Ah/9Ah *2pcs	Max speed	6 km/h
Motor	Brushless 250W*2	Net weight	31.6kg
Charger	24V 2A/3A/5A	Expanded Size	98*60*110 cm



Heating Cushion



YE246 Series



YE200 / YE200R Series

YE245CR



Reclining Lightweight

- Lightweight electric wheelchair with Reclining backrest.
- With Medical motor and Cylinder to support smooth. Reclining of backrest.
- Angle adjustable Headrest.
- Extendable and comfortable footrest.
- Loading capacity: 135KG



Seat width	45 / 52 / 56 cm	Controller	Brushless controller
Seat depth	43 cm	Brakes	Electromagnetic braking
Front wheel	8" Suspension wheel	Drive distance	15-18 km
Rear wheel	12.5" Suspension wheel	Weight capacity	135 kg
Battery	11Ah/15Ah/20Ah	Max speed	6 km/h
Motor	Brushless 250W *2	Net weight	29.4kg
Charger	24V 2A/3A/5A	Expanded Size	98*62*103 cm



Brushless motor 250W each



Extended legrest



Intelligent universal controller

YECX1

Carbon Fiber 12.5KG

Carbon Fiber Model

- Weighing 12.5KG w/o battery.
- Magnesium alloy hub wheel.
- Brushless motor 24V 300W.
- Optional lithium battery 6Ah/10Ah/20Ah.
- Seat width 45cm, depth 41cm.
- Folding size 73*32*72cm.



Smart display controller



Quick-release battery

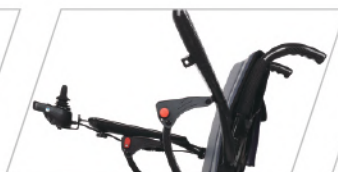

Adjustable armrests



Lightweight and foldable



YEC35EBR

Brushed

Economical Model

- Programmable controller, 360° free control.
- Flip-up armrests and footrest.
- With an Electromagnetic braking system.
- With 12.5" rear wheel, Aluminium rim.
- With 24V 12Ah Lead Acid battery*2.



Large capacity battery



Foldable legrest



Adjustable armrest



Foldable design

YE135 | Big Rear Wheel

Economical Model

- Programmable controller and 360° precise control.
- Comfortable and soft cushion, detachable for cleaning.
- Controller can be mounted on Left or Right of the chair.
- 24" rear wheel makes the chair drive faster.
- More wheel options available.



All-aluminum frame

Foldable footrest

24" large pushable rear wheel

Quick folding



YE235

Portable Wheelchair

- Classic design with small size.
- Optional seat width.
- More controller and battery options.
- The upgraded armrest has adjustable height and length.
- Simple folding.



Armrest move forward and backward

Elevating armrest

Foldable backrest

Foldable footrest

YE300

Carbon Fiber 16KG

- ◉ Lightweight brushless motors
- ◉ Loading capacity 120kg
- ◉ Net weight 16KG
- ◉ Brushless motor 24V 200W each.
- ◉ Lithium battery 24V 6Ah*2
- ◉ Unfold size: 80*59*90cm



X RIDER

Smart Lightweight Scooter

- ◉ LED screen with multi-function display
- ◉ Magnetic charging house for cell phones.
- ◉ SOS alarm with location tracking system.
- ◉ Compact design with a small folding size.
- ◉ Automatic headlights.





YM119 Steel Wheelchair

- Steel wheelchair, chrome plated.
- Fixed arm and fixed leg.
- 6" Caster with PVC tyre.
- 24" Spoke wheelchair with solid tyre.
- N.W: 13.3kg. Size: 104*68*87.5cm.



YM120 Steel Wheelchair

- Strong steel wheelchair.
- Fixed arm and fixed leg.
- Lightweight and easy foldable.
- 7" Caser with PVC tyre. 16" Plastic rear wheel.
- N.W: 12kg. Size: 80*65*90cm.



YML121 Lightweight Aluminum Wheelchair

- Material: 2.0 mm aluminum.
- Flip up armrest with PU pad.
- Foldable footrest.
- 6" caster, 8" solid rear wheel.
- Seat height: 42cm. N.W: 7.5kg.



YML122 ULTRA Lightweight Wheelchair for Children

- Aluminum frame.
- Flight free wheelchair.
- 6" castor, 8" rear wheel.
- Seat width 34 cm, seat height 50 cm.
- Fold and go. N.W: 7.5KG.



YML123 Steel Wheelchair for Children

- Fixed armrest and fixed legrest.
- 7" castor, 20" mag wheel.
- Durable mesh cushion, detachable, washable.
- Handle brake and rear wheel brake.
- N.W: 11KG.



YML126 Aluminum Frame

- Flip up armrest, foldable legrest.
- Fold down backrest to save storage spaces.
- 6" castor, 20" mag wheel. N.W: 10KG.
- Durable mesh cushion, detachable, washable.
- Handle brake and rear wheel brake.



YML128 Manual Wheelchair with Steel Frame.

- Fixed armrest and legrest.
- 8" castor, 22" mag wheel.
- Durable seat cushion.
- Double cross bar.
- N.W: 13KG



YML129 Aluminum Frame.

- Flip up armrest, foldable legrest.
- Fold down backrest to save storage spaces.
- 6" castor, 20" mag wheel. N.W: 10KG
- Durable mesh cushion, detachable, washable.
- Handle brake and rear wheel brake.

Motor Pair / Remote Control



YSPM005
320W D.C Motor



YSPM001
250W Brushed Motor



YSPM004A/YSPM004B
250W Brushless Motor



YSPM002
250W Brushless Motor



YSPCR001
Remote control

Controller



YSPC006A/YSPC006B
Controller (brushless)



YSPC003A/YSPC003B
Controller (brushless)



YSPC001A/YSPC001B
Controller (brushed)



YSPC004
Controller (Reclining)



YSPC005
Controller (LED screen)

Wheels / Charger



YSPW1202
12.5" PU Solid wheel



YSPW1204
12" Suspension wheel



YSPW1205
12.5" Pneumatic tyre wheel



YSPW1206
12.5" Rubber wheel



YSPW701
7" PU Solid wheel



YSPW801
8" PU Solid wheel

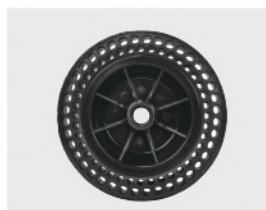

YSPW803
8" PU Solid wheel



YSPW804
8" Heavy duty wheel



212/313/515
222/323/525

YSPCG212/313/515
& 222/323/525
2A/3A/5A Charger



YSPCG203
2A Charger for
Lead acid battery

Battery



YSPBL360
6Ah/9Ah Quick removable



YSPBL210
11Ah/15Ah Quick removable



YSPBL110(B) / 150 / 200
Lithium battery

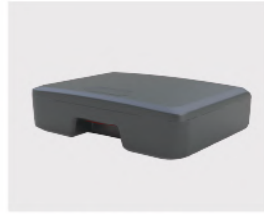

YSPBL401
26Ah One click take-out



YSPLA11
12Ah Lead acid battery

Accessories



YSPSU001
Foamed upholstery



YSPSU002
Foamed upholstery



YSPSU002H
Heating upholstery



YSPSU001H
Heating upholstery



YSPBG12
Storage bag



YSPBG10
Travel bag



YSPBG11
Armrest sidebag



YSPAR001
Armrest assembly (L&R)



YSPFR001
Footrest assembly



YSPFR002
Footrest assembly



YSPAC001
Bracket for Rear Controller



YSPAC002
Controller holder (short)



YSPAC002
Controller holder (long)



YSPWK52
YSPWK56
Seat width widening kit



YSPCH001
Cup holder



YSPAR001-A01
PU arm pad



YSPAR001-A02
Curved PU arm pad



YSPPH002
Cup & Phone holder



YSPPH001
Phone holder

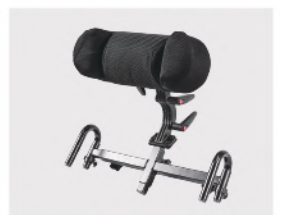

YSPHR001
Headrest, Angle adjustable



YATTL INDUSTRY CO., LTD
YALU INDUSTRY CO., LTD

Tel: +86 755 81707199

Email: info@yattll.com

Website: www.yattll.com

Factory: Yalu Technology Park, No. 88 Pingshan Industrial Road,
Tangxia Town, Dongguan, 523728, Guangdong, China

Office: Rm 907, A&I International Centre, No.8 Gaoerfu blvd,
Longhua Dist, Shenzhen, Guangdong, China